



2020-2021

PAC TEAM





Program Advisory Committee (PAC Team)

Vice Co-Chairs of Education

Andi Farmer, ('14)

Milton Martin Honda

Lauren Armour Talley, ('19)

Lanier Technical College

Amanda Groover, LHC c/o 20

Cooper & Company General Contractors

Amy Bradford, LHC c/o 20

Elachee Nature Science Center

Andrew Davenport, LHC c/o 20

A Good Look Home Inspection

Bill Hall, LHC c/o 18

Murray Plastics

Chris Nish, LHC c/o 19

Cottrell

Danielle Perkins, LHC c/o 19

Murray Plastics

Eric Wilborn, LHC c/o 18

Stewart, Melvin, & Frost

Dr. Heather Hollimon, LHC c/o 19

Brenau University

Chief Jay Parrish, LHC c/o 18

Gainesville Police Department

Jess Gravitt, LHC c/o 19

Turner, Wood & Smith Insurance

Jessi Emmett, LHC c/o 15

Hall County Treatment Services

John Baxter, LHC c/o 20

Deep Roots Landscape

Kit Charest, LHC c/o 18

Marel, Inc

Margaret Spratlin, LHC c/o 19

Longstreet Clinic

Michelle Hall, LHC c/o 18

The Law Office of Michelle Hall

Shanda Sexton, LHC c/o 20

Keep Hall Beautiful

Terry Merck, LHC c/o 20

American Yazaki Corporation

Trent Brown, LHC c/o 18

TDB Consulting Services

Please direct questions to Andi Tippens, VP Education: andi@ghcc.com or 770.532.6206 x113



Andi Farmer,
Milton Martin Honda
Co-Chair Education

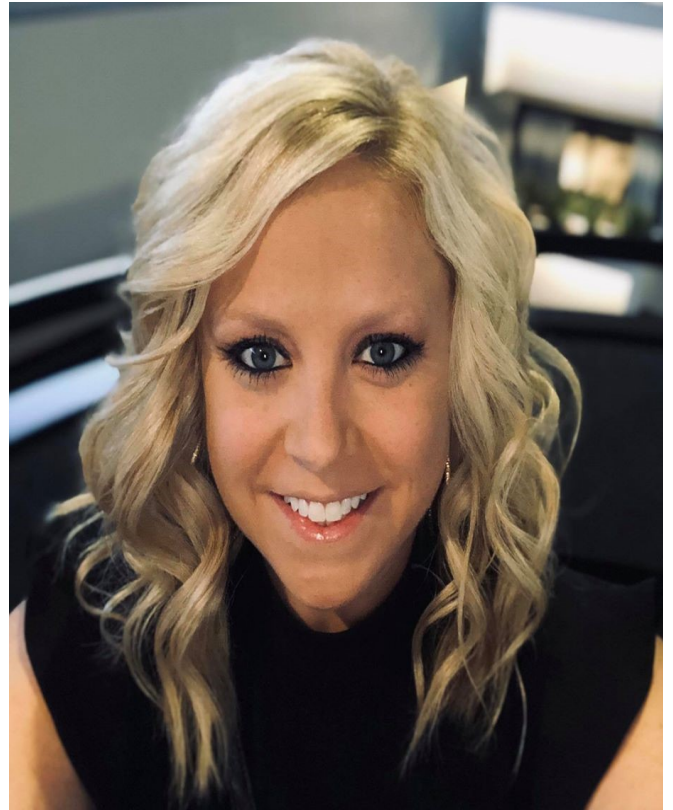

Lauren Armour Talley,
Lanier Technical College
Co-Chair Education



Andi Tippens, Greater Hall Chamber of Commerce
Vice President of Education & Leadership



Amanda Groover
Cooper & Company General Contractors, Inc



Andrew Davenport
A Good Look Home Inspection



Amy Bradford
Elachee Nature Science Center



Bill Hall,
Murray Plastics



Chris Nish,
Cottrell



Eric Wilborn,
Stewart, Melvin & Frost



Danielle Perkins,
Murray Plastics



Dr. Heather Hollimon,
Brenau



Kit Charest,
Marel



Jess Gravitt,
Turner Wood & Smith Insurance



Chief Jay Parrish,
Gainesville Police Department



Jessi Emmett,
Hall County Treatment Services



John Baxter,
Deep Roots Landscape



Michelle Hall,
The Law Office of Michelle Hall



Margaret Spratlin,
Longstreet Clinic



Shanda Sexton,
Keep Hall Beautiful



Terry Merck,
American Yazaki Corporation



Trent Brown,
TDB Consulting Services

